

The Kitsap Quilter

Tuesday, October 28th, 2008

7:00 p.m., First Lutheran Church, Poulsbo

Kitsap Quilters

Co-Presidents: Peggy Kent
360-930-0494 peggykent@jmskent.com
Laurie Bevan
360-830-4659 labquilt@hotmail.com

Vice-President: Betsy Lutt
360-373-0729 elutt@msn.com

Treasurer: Bonnie Isaacs
360-638-1609 bonnieisaacs@centurytel.net

Secretary: Jannat Davis
360-698-1061 mwoodshed@msn.com

Education: Jody Whalen
253-858-5581 jlwhalen@centurytel.net

Quilt Show 2009: Linda Moran
360-697-2029 tuppqueen1@wavecable.com

Sunshine: Dixie Parizek
360-692-9609 dixieparizek1@msn.com

Librarians: Cheryl McCurdy
360-394-4426 pcmcc6061@gmail.com
Florence Debely
360-779-2946 fadebely@embarqmail.com

Editor: Bobbi Wodtli
360-297-3754 bwodtli@centurytel.net

Newsletter Deadline: 5TH of each month

Advertising: Business card size per month
\$5/members \$15/non-members
Contact the editor for more information.

Dues: \$24.00 annually
Payable to "Kitsap Quilters"

Web page: <http://www.kitsapquilters.com>

*Claire
Favro*



*At the Heart of Every Quilt:
The Words that Turn into Art*

Join Claire for story time-because there's a good one behind each of her pieces. She'll let you in on the secret of her success with custom-designed quilts, the fun of group collaborations, and a few of her personal stories that made their way into her quilts. Digital slide show followed by a small trunk show.

<http://www.favrodesigns.com/artist.html>

*Meeting begins at 7:00pm
Tuesday, October 28th*

Kitsap Quilters was established to foster & encourage the art of quilting, both in its traditional approach & its contemporary adaptation, to bring together those who love the art form & to share the art form with the community.

Hello Quilters,

Fall has arrived and with it more time to spend indoors stitching and quilting. We hope you're all working on your quilts for our show in February 2009. Wouldn't it be wonderful if every member of our guild had at least one quilt in the show? Let's have a show of hands at the October meeting; raise 'em high if we'll see your quilt(s) at the show.

Thank you, thank you, and thank you, to everyone who has jumped in with both feet to help us guide the Kitsap Quilters through this year. Every committee chair position has been filled and we've even added a couple of new ones. Our Small Group Coordinator will be Amy Constant and Julie Burdette will be collecting Hospice Quilts. It takes all of us working together to fulfill our mission statement "...to foster and encourage the art of quilting..."

The next Executive Board meeting will be Tuesday, October 21st at 11:30am at the home of Peggy Kent. We will be creating our budget for this year. Please email, phone, or write any member of the Board with your ideas, or you are invited to attend the meeting.

But now it's time for a cup of hot tea and a little stitching!

Laurie Bevan and Peggy Kent, co-Presidents

TREASURER'S REPORT

Margaret Mathisson and Jean Feth have agreed to serve with me as a Budget and Finance Committee of the Guild. Their experience and wisdom will provide support for me and for future treasurers. It is our thinking that having such a committee will provide continuity as office holders change. We would like to have another person on that committee, especially someone who would consider being treasurer next year. It would give that person the opportunity to observe the mechanics of the job and would ease the transition at year end. If you are interested or if you have anything concerning the guild accounting functions that you would like to discuss, please do not hesitate to contact any of us. Membership renewals are coming in now, as well as raffle ticket sales, so the bank balance is changing often. I will give you numbers at the October meeting.

Bonnie Isaacs, Treasurer

KITSAP QUILTER'S GUILD GENERAL MEETING

First Lutheran Church, Poulsbo, WA.

Minutes for September 23, 2008

MEETING CALLED TO ORDER @ 7:00 by Laurie Bevan & Peggy Kent

- ❖ Welcome to our Kitsap Quilters 2008-9 meeting
- ❖ Guests were introduced. Donna Downey, Vickie Gleason, Danny Chapel
- ❖ Board Meeting – will be Oct. 21, 2008 at 11:30 @ Peggy's house, we will be doing the budget for next year. All are welcome, contact Peggy or Laurie if you wish to attend. If you have any concerns or issues to bring before the board, e-mail, phone etc. This year is a by-law review year if you have suggestions and ideas to be considered contact anyone on the board with your concerns.
- ❖ Peggy addressed our newsletter goal to have as many people as possible to receive notice by E-mail when it is available on the web. It takes about \$9 dollars per person each year to send out a news letter, many have been gracious in signing up for the newsletter, we would like, if you can to sign up for e-mail in order to cut costs. For those who do not have computers you will certainly receive you newsletter by mail.
- ❖ We missed a few people from last year's recognition of service; Karen Knowlton was presented with a rotary cutter as a thank you.

- ❖ Peggy has an opportunity for someone to head up our coordinating of small groups. It would be a fun thing to do. Small groups are what make us strong and involved.

Committee reports

- Karen Knowlton – Christmas blocks, our news letter has all the guide lines for this project. I am hoping all of you will do at least one block set of 15. Karen announced a new small group to meet at Heirloom contact Sherry Loomis or Karen for dates in December and November.
- Guild Auction - Bonnie Isaac & Lynn Hicks announced it would be held in March, it has so much potential for chaos, we will need to have forms turned in early. We will have silent and live auction. Look through your things and decide what you want to get rid of.
- In House Quilt – Lillian Asher, next meeting will be at Kingston quilt shop, September 27th. We will be putting the quilt together; we want to have it ready for the quilt show in February.
- Challenge Quilt - Maggie Magee – challenge quilt needs to be ready for January meeting. The size is 48x48” Music” check the web site for more detailed information.
- Doll Quilts - Sheila Wagner and Karen Knivila Doll quilts, we are getting low on stuffed animals, new or like new if you would like to donate them to the guild. Thank you for all the quilts that have been submitted.
- Fabric Exchange - Jan “O” Gerri Vondersmith won this month Asian fabric.
- Raffle tickets – Jan “O” announced for people to please pick up your raffle tickets tonight. Anyone willing to go to the Gig Harbor quilt meeting to sell tickets please see her?
- Quilt Show Sign Ups - Lee Hammett, you will have an opportunity to sign up next month, the expectation is that you will spend 4 hours working at the Quilt Show. If you sign up and are not able to be here, there are other opportunities to help out before the quilt show. Some example are raffle tickets to sell, admissions , security, roving, take down and set up, members boutique, kitchen area, vendor helpers.
- Education - Wanda Rains & Jody Whalen, this will be a transition month for Education. On classes October is a pass no class scheduled, November class is Reynola Pakusich, December 23rd is our Christmas party, and January is Rosemary Eichorn.
- Elleen Veals, shoe fly blocks for Jennifer, we have about 66 blocks so far, Margaret Mathisson made 5 extra blocks, if someone has been sick or didn't have a chance to make a block you can sign on the front of the block this evening. Thank you everyone who contributed blocks.
- Laurie asked for general announcements for the good of the guild.
- Norma Tipton– announced for those of you who are going to the Purdy Prison next month, you need to take your ID with you, do not wear anymore jewelry than necessary, and leave your purses in your car and carpool. Be there by 5, it will take awhile to get you in and get out. Next month I will have some more book thongs for you if you need them for Christmas.
- Terry Loy has been selected to two prominent positions as “Demo Chairman” Linda Moran informed me that I have that privileged position. If you think you know how to do something fun and would like to do a demonstration at our Quilt Show talk to me. Second, Peggy and Laurie have asked for a “Studio Tour” to be put together, this will be viewed at our February meeting. We give you 2 months notice before we come in and take photos. It's a way to know you and other quilters in our group. We are looking for people who have come up with innovative ways to make use of the space you have.
- Jody Whalen – reminded us of the up and coming Gig Harbor Quilt Festival. October 9,10th. There will be workshops and a luncheon proceeds are donated to breast cancer. We will also have all the quilts from Purdy at the festival for viewing.

Show and tell- we had numerous beautiful quilts show this evening.

Betsy Lantt introduced our guest speaker Susan Cleveland from Michigan author of Piping Hot Binding and Piping Hot Curves.

Door Prizes were handed out.

Meeting Adjourned

Respectfully submitted, *Jannat Davis*, Secretary

MEMBERSHIP!

Thank you for renewing your memberships! We have 146 members signed up at this time. When you sign in at the October meeting, if your name is on the sign up sheets, you have paid your dues. I am hoping to print the roster for the November meeting instead of waiting until the December meeting, so get those info sheets and checks mailed to me or bring them to the October meeting. ([Click for membership form](#))

THANKS!!! *Lisa Jowise*



FALL RETREAT!!

November 12th-16th

Lunch Wednesday through lunch on Sunday

Limited spaces are still available!!

All necessary bedding, towels, washcloths provided.

Costs: Inn and Annex Full time 225.00 Part time (3 days) 159.00

Houses-Hemlock/Madrona Full time 191.00 Part time 132.00

Please make checks out to Kitsap Quilters



Donna Endresen 779-9393

DOLL QUILTS

Thanks to all who donated doll quilts last month. We still need stuffed animals to go with the doll quilts if you would like to donate them. These stuffed animals with their very own quilts made by members go to children who are in crisis for one reason or another. We use quilts which are 12 inches or 24 inches square. Thanks again for your help.

Sheila Wagner and Carolyn Knivila

Wonderland Retreats
in Poulsbo and Kingston, Washington

Quilt and craft retreat houses for small groups

For reservations and additional information
Call: Laurie Bevan, 360-830-9383
Email: labquilt@wonderland-retreats.com
Visit: www.wonderlandretreats.com

We look forward to having you as our guest!

Thank You for the Quilt Blocks!

How thoughtful and kind! I am delighted to have these beautiful blocks with signatures and sentiments from my beloved Kitsap Quilters. What fun it will be to put them all up on my design wall (which I am now motivated to do!) and play with them till I have the setting. I promise a photo when the quilt is complete! Thank you, dear KQ'ers, and thank you to Elleen for putting this together. This means so much to me!

Love, your Omaha friend,

Jennifer Pielow (402)614-6633 6188 S 177th St Omaha, NE 68135 pielow@cox.net

KITSAP CUDDLES

October 1st I delivered 21 quilts to Harrison Birthing Center and they were thrilled. I **will** be at the upcoming meeting and hope to have several kits available for those who would like to take one. I have received generous donations and we are in pretty good shape as far as fabric goes. I'm working on getting more batting. Keep those sewing machines warmed up and ready to go. We have lots to do so every risk baby in Kitsap County gets a Cuddle from us.

Linda Strathman

HOSPICE QUILTS

Just a reminder, please keep making them! This is an ongoing process. Thank you again for all the beautiful quilts being turned in each month. What a loving and caring Guild we have. If you have any questions, please contact me at 479-4821 or jewl_e48@hotmail.com. Many thanks,

Julie Burdette

IN HOUSE QUILT

There are three plans on how to have the quilting done on the 2007-2008 in-house quilt. The budget for this quilt is ZERO.

So we have some options:

1. A machine quilter can give us a bid to quilt the "in-house" quilt.
2. For every \$2.00 a member donates they will receive a "ticket" for the drawing of the "in-house" quilt. The money will go towards the cost to have the quilt machine quilted.
3. A machine quilter quilts the quilt in exchange for "tickets" to win the quilt.

Hopefully the in-house quilt will be done for the February Quilt Show.

If you are interested in options 1 or 3, please contact me before the October meeting.

Lillian Asher (360) 337-2521 e-mail: hollis@aol.com
382 NW Aileron Ct. Silverdale, WA 98383

REMINDER ~ GUILD MEMBERS PARTICIPATION NEEDED

Since our last newsletter, we've had several members come forward to include their work space in the "Members' Workspace Program". We need about 10-12 additional workspaces and quilters to make up an informative and enjoyable program. It will be a great opportunity for you to show us the area where you do what you do, perhaps some interesting storage ideas you've found work for you, and maybe for us too..... And also it will give us all in the guild a better opportunity to know our members better. What better way than to invite us all into your creative space.

Don't feel that you have to have a glorious studio or workspace, but just your willingness to allow us to enjoy the place where we know you love to be and have found interesting ways to make whatever space you have "work". We want to encourage those even with the simplest spaces to join in this event. We're not talking about having a photo shoot until after the holidays.....we are preparing this program for February 2009. So please email me if you would like to participate or have any questions. We're only interested in your workspace, and not your living space.

Terry Loy 360-394-1926 tloyteigla@wavecable.com

SUNSHINE AND SHADOWS ...

Please contact me if you know of a member who needs a card. Thank you.

Dixie Parizek dixieparizek1@msn.com



FABRIC EXCHANGE ~ PUMPKINS

For the fabric exchange for October is **Pumpkins** of all sizes and all colors. Bet this selection is a surprise! The fat quarter should measure: 9 x 42 inches or 18 x 22 inches.

Jan Oelschlager

CHRISTMAS BLOCKS



When: Blocks are due at the November meeting or before. You can mail them to me at Karen Knowlton, 923 19th St, Port Townsend, WA 98368 if you can not attend the November meeting.

Where: Fifteen or thirty blocks will be returned to you at the December Christmas Party. If you will not be there, please ask someone to pick up your blocks for you, otherwise, I will call you and bring your blocks to the January, 2009 meeting for you. After that, I guess they are mine. Just kidding!

Karen Knowlton

It's time to start those blocks for our Christmas Exchange!

How:

- ❖ Blocks are 6 1/2" unfinished of a Christmas motif.
- ❖ Blocks are for a standard horizontal setting; not for an on-point setting.
- ❖ Make 15 blocks for the exchange and turn them in with your name on the back of the block printed in the margin.
- ❖ Please put your blocks in a sandwich bag with your name in black marker on the outside of the bag.
- ❖ You may make 16 blocks if you wish to keep (1) for yourself.
- ❖ You may make 2 sets of blocks if you wish to get 30 back in the exchange.
- ❖ Blocks will be distributed based on degree of difficulty. If you wish to get a series of 15 blocks back that were more difficult to make; then you must turn in blocks that are above average in difficulty such as a mariner's star or a hand appliquéd block with many pieces. If you turn in a square in a square, that will be considered an average block. Blocks made on an embroidery machine will be counted as average.
- ❖ No 4 patch blocks will be accepted.
- ❖ Blocks that are smaller than 6 1/2" will not be accepted.

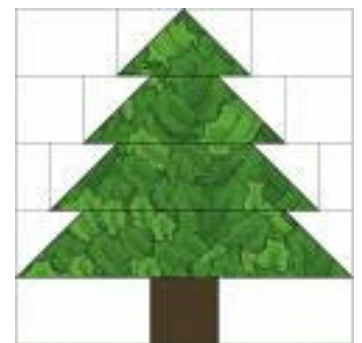

PLEASE BRING YOUR BATTING SCRAPS FOR PURDY.

New Small Group at Heirloom Quilts!!!!

Come join the "Rags to Rippers" for sewing and laughter

When: 2nd and 4th Tuesdays

Time: 10 a.m. to 3 p.m.

What: Bring your projects and lunch

Don't Forget-Small group on Wednesdays at **Kingston Quilt Shop** from 1 to 3 p.m.

LIBRARY NEWS

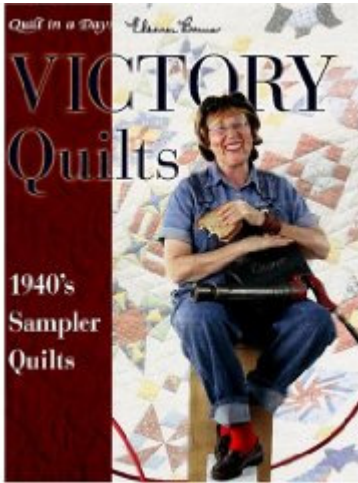

of the book(s) you are borrowing.

The Library has a new book for October: Eleanor Burns' Victory Quilts. It features the WWII history for each block that Eleanor chose to put into the book, with photographs to go with them. It makes for great reading, plus the colorful blocks! The blocks can be re-arranged for the big sampler quilt, and, of course, you may substitute your favorites. Eleanor, like several guild members, is a War Baby, so this was a very personal journey for her and her sisters.

PLEASE RETURN all library books that were checked out from Jan. 2008 - May 2008, plus ALL books from 2007 and older! Other members have been waiting for many of these books for a long time.

When checking out a book, please remember to sign your first and last name, MONTH and YEAR of check out on the card inside the front cover

Florence Debely and Cheryl McCurdy

QUILT SHOW REPORT

The Committee is in full swing! We had another high-energy meeting on September 18; decisions were made and things are moving forward, such as --

- It was unanimously agreed that we set aside an area to hang some of Judy Stephenson's work.
- Terry Loy has agreed to be our Demo Chair and is asking Guild Members to share their expertise in the booth. Please contact her directly if there is something you would like to share with others – and hurry – I understand demo spots fill up fast!
- Great news! Permission was granted to use the logo -- a picture of a woman and child working on a quilt, done in cross stitch -- which means flyers, bookmarks, etc. are forthcoming!
- As always, we are in need of volunteers! Please consider one of the following: KITCHEN, MEMBER'S BOUTIQUE, DROP OFF, SET UP, TAKE DOWN, ALL DOORS/SECURITY (a seated position!), ROW HOSTESSES AND, OF COURSE, RAFFLE TICKETS. There are also jobs that can be done beforehand, if you are going to be unavailable for the Quilt Show!

The *next meeting* will be THURSDAY, OCTOBER 23 AT 6:30 PM AT HEIRLOOM QUILTS.

Many thanks to those who are stepping up and stepping in! The enthusiasm is contagious!

Linda Moran (360) 697-2029

MEMBER'S BOUTIQUE AT THE QUILT SHOW

Please be thinking about what you can put into the Member's Boutique to sell. We had quite a variety of items last year and would love to do even better this year. Keep the Boutique in mind when making Christmas gifts and maybe make an extra or two. We'll also be including items from your stash, new patterns: anything that you wonder "what in the world was I thinking when I bought this!" If you have any questions, please see either Sharon Walker or Julie Burdette. Thanks!



Sharon Walker swalker@donobi.net and *Julie Burdette* jewl_e48@hotmail.com

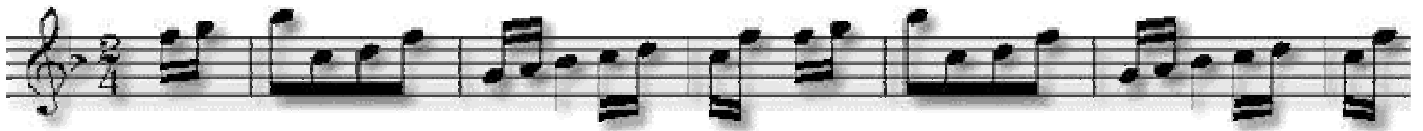

2009 CHALLENGE QUILT

Theme: Music

Music is something that is integral in our lives. Choose a song from any source or era--with or without words. Think of the myriad of melodies and lyrics we have to draw from, and inspire us. Make a quilt in any style you like that reflects your song. Your quilt can be traditional, or an art quilt--but most importantly, your own creation using techniques and materials of your choice--piecing, whole cloth, embellishments, painting, stamping, stenciling, etc. The quilt should be constructed in the usual 3 layers. Let your imagination be your guide!

48" x 48"--any shape or size, as long as it fits within this limitation.

Quilts will be presented for voting at our January 2009 guild meeting. Each quilt will be accompanied by a card posted with your title. Your name will not be revealed until the quilt show in February.

Most of all--have a great time creating your quilt!

If you have questions, please contact: *Maggie Magee*, Chairman, 2009 Challenge Quilt
mrealart@centurytel.net (360)638-0494

2009 Kitsap Quilter's Show Registration Form

This form will be available on-line to fill out. We have a couple of bugs to work on but it will be easy to do when we fix them. If you would like, please feel free to duplicate the printed copy to use and mail to Karen Knowlton.



2009 Kitsap Quilters' Show Registration Form
 Hanging Priority (check one) 1 2 3 4 5 Challenge
Deadline for submission January 15, 2009

INSTRUCTIONS: Complete a separate entry form for each item *entered*. Make out form on computer, save as new file name, e-mail to notyme2quilt@msn.com as attachment. I will assign each registration form a number and include a separate **Quilt ID form** and E-mail the form(s) back to you as an attachment. Save this new attachment to your computer under a new file name, print two copies; one registration form for your records and **the Quilt ID to be attached to your quilt(s) when you deliver them to the drop-off point**. If you do not have a computer, please mail (2 copies of each form) with a self-addressed stamped envelope to Karen Knowlton, 923 19th St, Port Townsend, WA 98368. I will assign a number and mail it back to you, with the Quilt ID form to attach to your quilt prior to taking it to the drop off point for the quilt show. Please call Karen at 360-344-3959 with any questions or concerns.

Name		Phone	
Quilt Name		Quilt Size (width)+(Length)x2=Total Inches	
Made By		Width Length x2 = Tot Inches	
Owned By		Shape	
Quilted By			

TECHNIQUES USED (Check next to all that apply)

Pieced	<input type="checkbox"/>	Machine Quilted	<input type="checkbox"/>	Other (List)	<input type="checkbox"/>
Appliquéd	<input type="checkbox"/>	Hand Quilted	<input type="checkbox"/>		<input type="checkbox"/>
Embroidered	<input type="checkbox"/>		<input type="checkbox"/>		<input type="checkbox"/>
Quilted	<input type="checkbox"/>		<input type="checkbox"/>		<input type="checkbox"/>

CATEGORY: Check only one next to category: (See definitions under instructions on page 2).

Traditional Individual	<input type="checkbox"/>	Holiday & Special Occasion Individual	<input type="checkbox"/>
Traditional Group	<input type="checkbox"/>	Holiday & Special Occasion Group	<input type="checkbox"/>
Innovative Individual	<input type="checkbox"/>	Wearable Art	<input type="checkbox"/>
Innovative Group	<input type="checkbox"/>	Miniature/Small (max 72" circumference)	<input type="checkbox"/>
Art Individual	<input type="checkbox"/>	Challenge	<input type="checkbox"/>
Art Group	<input type="checkbox"/>	Other Quilted Item (list below)	<input type="checkbox"/>
Appliqué Individual	<input type="checkbox"/>		<input type="checkbox"/>
Appliqué Group	<input type="checkbox"/>		<input type="checkbox"/>

COMMENTS (limit 25 words) briefly tell about your quilt (pattern, class, teacher, inspiration, etc.)

Special handling instructions

By entering your quilt in the quilt show, you are giving permission to have it photographed. We will treat your quilt with loving care and concern but Kitsap Quilters cannot be responsible for any damages or loss.

Karen Knowlton notyme2quilt@msn.com 360-344-3959

I will also accept registrations at the November and December meetings. If you give them to me at the Meeting, be sure to include 2 copies and a stamped, self-addressed envelope.

Complete a form for each quilt or item and send the original and one copy to Karen Knowlton, 923 19th St, Port Townsend, WA 98368. I will return to you one of the copies of your form with an entry number on it. This is for your records. I will also be sending you a separate Quilt ID form to be attached to your quilt when you deliver them to the drop-off point.

You may enter 5 items plus a challenge quilt. Please indicate a hanging priority for your 5 items. Categories are listed below. Please remember a quilt quilted by anyone else makes it a GROUP QUILT. If you have questions about the category for your item, please call Karen 360-344-3959 or send a photo of your quilt or item with your registration and we will put it in the appropriate category.

- Traditional: Predominately pieced and based on well established or customary in design, fabric and color choice.
- Innovative: Quilts which show a fundamental deviation from traditional patterns and sets.
- Art: Quilts which are of original design and are a step beyond traditional designs.
- Appliqué: Predominately hand or machine appliquéd.
- Holiday & Special Occasion: A quilt which has been made to celebrate a holiday or a special occasion such as a new baby, wedding, anniversary, etc. You do not have to enter your quilt in this category but may put it in traditional, innovative, art, appliqué, etc.
- Miniature/Small: A quilt that is a small version of a large quilt and is 72" or less in circumference.
- Challenge: Must meet all challenge criteria. These entries will be voted on at the January guild meeting. Challenge quilts not meeting requirements will not be voted on or shown at the January meeting, nor displayed in the quilt show.
- Wearable's: Any quilted item intended to be worn.
- Other: Must have three layers, items such as tree skirts, table runners.
- Group: Any quilt worked on by two or more persons including commercial quilting.

Comments: Comments about how you came to make your quilt or item make the show much more interesting. Please give credit if a pattern, book or class inspired your creation. The length of your comments must be limited to 25 words as there is simply not room on the label or the program for more. If you have a special story that goes with the quilt but exceeds these guidelines, you can do one of two things. Submit the information on a display ready sheet with your quilt registration or with the quilt at the drop-off point. Make sure you submit the information sheet so that it will not get crumpled, ripped or dirty.

Special handling instructions: Please indicate the top of your quilt by pinning a label saying "top" at the top. This is not necessary if there is an obvious top. Give us any other hanging requirements.

KITSAP QUILTERS CLASS SCHEDULE

Contact: Jody Whalen 253-858-5581 jlwhalen@centurytel.net

Make checks payable to Kitsap Quilters

Mail checks to Jody Whalen, P.O. Box 1173, Olalla, WA 98359

Classes are available to both guild members and non-guild members.

In addition to the teacher's supply list, consider bringing ironing board, extension cords, power strip, waste baskets, etc.

Date	Speaker	Class Description	\$	Website/Email
11/19-20/08	Reynola Pakusich	Designing with Circles 2 days	80	www.pakusich.com
1/28/2009	Rosemary Eichorn	Fabric Collage as wall art or wearables 2 Days	80	www.Sewjournal.com
3/24-26/09	Velda Newman	Creating Realism 2 3 Days	150	www.veldanewman.com
4/29/2009	Norah McMeeking	Stacked and Stacked Some More	40	www.bellabellaquilts.com

All classes are held at the Poulsbo Library from 9:30-4:00 unless otherwise noted. Please bring your lunch or eat out.

Kitsap Regional Library: Poulsbo Library www.krl.org

700 NE Lincoln Rd Poulsbo, WA 98370 (360) 779-2915

Jody Whalen 253-858-5581 jlwhalen@centurytel.net

WHITE LOTUS QUILTING
 Custom Hand-Guided Quilting
 MaryBeth O'Halloran
 206-842-4979

www.whitelotusquilting.com
marybeth@whitelotusquilting.com



Final Touch Quilting

ANN JONES
 12833 Central Valley Rd
 Poulsbo, WA 98370
 (360)265-4815

Professional Longarm Quilting
 And
Quilting Classes

ajones@kpud.org



Newsletter Notice sent to you ...

Unless you've given us instructions to the contrary, we will send you an e-mail when the newsletter is posted on the website so you can view it there. If you would prefer to receive your newsletter by mail, just let us know.

Bobbi Wodtli, Kitsap Quilters newsletter editor, bwodtli@centurytel.net 297-3754

~ UPCOMING EVENTS ~

October 24-26 Kitsap County Fairgrounds

West Sound Quilters ~ Threads of Inspiration

Friday and Saturday, October 24 - 25, 2008 - 10:00 a.m. - 5:00 p.m.

Sunday, October 26 - 10:00 a.m. - 4:00 p.m.

Rusty Barn Quilt and Sewing Festival

November 13, 14, 15 - Thurs. - Sat. 10 am - 5 pm

Western Washington Fairgrounds

110 - 9th Ave. SW

Puyallup, WA 98371-6811

<http://www.rustybarn.com/2008-shows.html>

International Quilt Festival

October 30-November 2, 2008

Houston, Texas

George R. Brown Convention Center

~ WEB SITES ~

WAshington **S**tate **I**nternet **Q**uilters

<http://www.wasiq.org/washops-by-area.html>